[Ac 3748]

SHAKER COLLECTION

Item 157

Financial accounts of the Shaker community of the Miami Valley (Union Village), Ohio
1820-21

1820	Stock bought for the Shop March 6	$	cts
March	By 12 lbs of steel @ 37½	4	50
17	By 10½ of steel @ 37½	3	84½
	By 77 lbs of Iron @ 12½	9	62½
	By 130 lbs of Iron @ 12½	16	25
29	By 109 lbs of Iron @ 12½	12	87½
	By 2 files @ 50 cts	1	00
	By 90 lbs of Iron @ 12½	11	87½
31	By 2 files @ 50 cts	1	00
	By 16½ of Iron @ 14 cts	2	31½
April 7	By 14 lbs of steel @ 37½	5	25
15	By 114 lbs of Iron @ 12½	14	25
	By 2 files @ 50 cts	1	00
May 4	By 3 files @ 62½ one @ 50	2	37½
	By 4 handsaw files @ 16	"	64
24	By 270 lbs of Iron @ 12½	33	75
June	By 116 lbs of Iron @ 12½	14	50
	By 2 files @ 75 cts	1	50
	By 2 files @ 75	1	50
Sept	By 2 files @ 50 one @ 62½ one @ 75	2	37½
	By 2 files	1	37½
	By 100 lbs of Iron @ 12½	12	50
18	By 44 lbs of Iron @ 12½	5	50
	By 14½ lbs of steel @ 37½	5	43¾
20	By 2 small files @ 37½	"	75
30	By 14½ lbs of steel @ 43¾	6	35
Oct 5	By 2 files @ 75	1	50
8	By 3 files one @ 75 2 @ 81¼	1	37½
9	By 59 lbs of Iron @ 12½	7	37½
29	By 4 files @ 75	3	00
Nov 13	By 171 lbs of Iron @ 12½	21	37½
	By 6 files @ 75	4	50
		211	36

Oct 29	By 93 lbs of Iron @ 12½c	11	62½
"	By 18 lbs of steel @ 40¾	5	68¾

October	Corn bought in the year 1821.	
24	From Peter Williamson	89½
"	From John Welch	75
Nov.	From George Hannah	18
2	From the west or from Robyo	370

1820 March	Work done for the Joint interest March 6th		
6	To making Spikes and Wedges for Rufus	"	37½
	To mending one lag chain	"	25
	To making one bodkin	"	25
	To making irons for turning Lathe	1	00
7	one coopers ads @ $2.50 one pr of tongues @ 3.00	5	50
	To upsetting 2 axes @ 25 cts	"	50
	To two Iron wedges 14 lbs @ 25 cts	3	50
	To 2 gudgeons mending curry com. & &c	"	50
8	To one ¼ lbs of spikes @ 25	"	31¼
9	To making rivets and taps	2	00
	To fixing a cutting knife	"	25
	To one screw driver	"	05¼
10	To horse shoeing	1	37½
	To fixing a rattle bug end mending a lag chain	"	50
11	To one Iron spoon	"	37½
13	To making 4 Iron boults @ 25 cts	"	50
	To work done for milden	"	12½
	To making turnig lathe Irons	"	37½
14	To fixing an auger and making neck yoke hooks	"	62½
	To fixing a bit for Eleazer	"	12½
	To gumming a sawmill saw	1	00
	To mending one hoe and some other things	"	37½
15	To horse shoeing	"	62½
16	To mending ox yoke staples and chains	1	00
17	To horse shoeing and mending lag chaines &c	1	[illegible]
18	To horse shoeing and other things	1	12½
20	To sharping two pare of plow Irons	"	50
	To 8 lbs of 8d penny nails @ 20 cts	1	60
	To 4 lbs of 4d nails @ 25	1	00
21	To mending traice chaines	"	25
22	To laying one pare plowirons with steel	2	50
	To fixing one ox yoke	1	00
	To steeling one axe and sharping plowirons	1	25
23	To 3/4 of 4d nails @ 25	"	93
	To fixing one axe yoke	"	37½
	To ironing one single tree and making floor dogs	1	00

24	To making and fixing stone tools	4	00
	To making a turning lathe spindle	2	00
25	To fixing stone tools	"	75
27	To one newaxe for Joshua Warley	3	00
	To upsetting one axe fixing one ladle and gweater	"	37½
	To one hand axe @ $3.50 steeling one @ 1.00	4	50
	To Irons for bricken	1	25
	To steeling one axe	1	00
	To 14 lbs of 8d nails @ 20 cts	2	80
28	To horse shoeing	"	62½
29	To sharping one coulter making one bench Iron	"	37½
	To upsetting one drawing knife making one spune bit	"	62½
	To one Iron boult	"	25
30	To one log chain hook and work done to heading tools	1	25
April	To horse shoeing	"	25
1	To horse shoeing 12½ To making 2 spare bridle bits @ 37½	"	87½
3	To making stone augers and wedges	5	50
	To horse shoeing laying plowirons mak clevis tin & horses feet	2	50
4	To making 3 spare bench Irons @ 75	2	25
	To horse shoeing mendings chains and cart tuning	"	62½
	To making plain bits and other Irons	1	50
	To making an auger to bore in the well	1	00
5	To mending one boult 12½ making bricken rings 50	"	62½
	To fixing one glue knife 25 horse shoeing 12½	"	37½
	To mending traice chains making 2 hooks	"	50
6	To Sharping plow Irons mending clevis	"	50
7	To sharping plow Iron laying the coulter	1	12½
	To horse shoeing and making nails	"	75
8	To hooks and eyes for gates 5 lbs @ 25 cts	1	25
	To mending one hinge	"	25
	To Ironing one house cart 107 lbs @ 25	26	75
10	To fixing a cant hook 50 making buckles and rings 37½	"	87½
	To steeling one axe 1.00 making a brace bit 12½	1	12½
"	To horse shoeing 37½ making chestirons 37½	"	75
11	To strapping sawmill saw	1	50
	To making nails 37½ one hammer 75 Sharping plow Irons	1	25

12	To fixing stone tools 25 mending screw boultes 25	"	50
	To mending a brace 25 fixing an oven lid 87½	"	62½
	To upsetting one axe	"	25
13	To mending log chain 18¾ upsetting one axe 25	"	43¾
14	To dressing stone tools	"	18¾
	To making 3 nail hammers @ 75	2	25
15	To making one hand axe	4	00
	To steeling and upsetting mattacks	2	00
	To mending cart tung	"	37½
17	To one grafting chisel 12½ one clevis boult 25	"	37½
18	To stone tools 1.25	1	25
	To 2 nail punches 2 spring bits 1 plain bit	1	25
	To mending axe yoke steeple and other things	1	00
19	To fixing a coulter	"	12½
20	To fixing stone tools	"	12½
	To mending 2 kettles @ 12½	"	25
21	To 5 lbs of Iron @ 12½	"	62½
22	To horse shoeing for E Peter	4	00
	To making 2 boults @ 25 cts	"	50
	To steeling one shoe hammer	"	37½
	To upsetting one mathook @ 12½ mending chain hatter	"	18¾
24	To sharpening plow irons	"	50
	To pulling off ox shoes 50 upsetting one mattock 25	"	75
	To mending one pare sheep shears	"	25
25	To upsetting stone tools	"	12½
	To making one hook and two staples	"	12½
	To horse shoeing	"	37½
	To drawing rods for J. Carson ~~2½ lbs~~ @ 25	"	62½
	To repairing plow Irons	1	00
26	To dressing mill picks mending oil mill linch pin	"	25
27	To dressing one stone hammer	"	37½
	mending log chain 12½ mending one auger and 2 rakes	"	37½
	To 5 new hoes @ $1.00	5	00
	To 2 new axes @ 3.00	6	00
	To one broad axe	6	00
	To making nails	"	37½

28	To fixing one digging tool for W. Wilson	"	50
	To upsetting 3 mattocks @ 25	"	75
	To mending a shovel handle	"	12½
	To upsetting stone tools	"	12½
29	To mending one waggon	2	00
May	To making hooks for a door	"	37½
1	To 3 new hoes @ $1"50	4	50
	To mending oxyoke steeple	"	25
	To 2 new hoes @ $1"50	3	00
	To one hoe @ 1"00	1	00
2	To making one arch frame	2	00
	To 8 Iron pins for window frames @ 6½	"	50
3	To horse shoeing	1	50
	To making spikes	"	75
	To horse shoeing	"	37½
	To one hammer	"	62½
4	To upsetting 2 Mattocks	"	25
	To Ironing one hod	1	25
	To making nails	"	37½
	To one new hoe @ $1"50	1	50
	To one arch Iron 20 lbs @ 12½	2	50
5	To horse shoeing	1	00
6	To mending a shovel @ 37½ mending saddle tree 25	"	62½
	To mending a log chain	"	12½
	~~To one hoe~~		
	To 23 pair of window springs @ 37½	8	62½
8	To making dowel pins for window and door frames	"	50
	To 2 new hoes @ $1"50	3	00
9 and 10	working on the roads		
11	To sharping plow Boans	"	25
12	To fixing a lime riddle	"	25
	To sharping stone tools	"	25
	To one plane bite	"	37½
	To 2 new hoes @ 1"50	3	00
13	To one oxyoke steeple	1	00
		44	00

15	To mending logchain 12½ making dowel pins 25		37½
	To 17 pare window hinges @ $1.00	17	00
	To mending a shettle	"	12½
16	To mending a travel @ 18¾ fixing oxyoke 12½	"	31¼
	To horse shoeing	"	25
17	To mending log chain	"	12½
	To mending the carriage	"	37½
	To horse shoeing 12½ pulling off oxens shoes 37½	"	50
	To making Irons for sithe snethe	1	00
	To making 4 conductor Irons @ 37½	1	50
18	To blading penknives	"	62½
	To mending a shovel	"	25
19	To Ironing one singletree	"	37½
	To mending cart axeltree	"	25
20	To sharping plow Irons	"	75
	To mending smoothing Iron	"	37½
	To putting the side box of a waggon on	1	00
	To one pitch fork	"	50
24	To mending log chains	"	25
	To upsetting two axes @ 25	"	50
25	To Ironing a pumpsuck 25 mending a spade 25	"	50
26	To horse shoeing	"	50
	Some other small jobs	"	25
27	To horse shoeing 75 making spikes 25	1	00
29	To 16 pr window hinges @ $1.00	16	00
"	To 8 conductor Irons @ 37½	3	00
"	To horse shoeing 62½ making spikes 25	"	87½
"	To making dowel pins	"	50
"	To steeling a gouge	"	37½
30	To making hangings for a gate	"	50
	To one steaple for a cart	"	12½
	To one plane bit	"	37½
	To upsetting one axe 37½	"	25
31	To making nails 25 making a hook 12½ fixing a nick	"	75

June 1	To making two cilander boxes @ $1.50	3	00
	To mending oxyokes and chains	"	50
	To making spikes	"	37½
	To mending a trowel	"	25
2	To laying a plawshear	1	00
	To making a crank for spining machine	"	37½
	To mending a chane	"	37½
	To making meat hooks	"	50
3	To horse shoeing	"	12½
	To making a tap and wedges	"	12½
	To one nail hammer	"	75
5	To sharping plow Irons	"	25
6	To sharping plaw Irons	"	50
	To dressing stone tools	"	25
	To making a key	"	37½
7	To one riming auger 37½, 2 stove Irons @ 20 cts	"	77½
8	To horse shoeing for C Archibald	1	50
9	To making 4 figures for the new house 14 lb @ 24	4	37½
	To making binders, 15 lbs @ 25	3	75
10	To sharping plow Irons laying the coulter	"	50
	To making settle hangings	"	75
12	To mending chains	"	18¾
	To mending an oxyoke steaple	"	25
13	To 2 stove pipe irons @ 25	"	50
	To horse shoeing	"	37½
14	To making 1 steaple 12½ one screw tap 12½	"	25
15	To horse shoeing	"	50
16	To 19 dozen eave trove rivets @ 25 cts	4	75
	To 2 pr gate hangings 19 lbs @ 25 cts	4	75
	To making axeltrees for C Archibalds waggon 86 lbs @ 25 cts per lb	21	50
	To mending the bed	4	00
19	To horse shoeing 12½ sharping plow share 12½	"	25

20	To making spikes and boults 14½ lbs @ 25	3	62½
"	To horse shoeing & Sharping coulter	"	37½
21	To making wedges	"	25
	To hooping a dipper	"	25
	To one nail hammer	"	75
	To one bread knife for E Archibald	4	00
22	To boults and spikes 9¾ @ 25	2	43¾
23	To horse shoeing	"	75
	To mending yoke Irons	"	25
	To mending a sithe 25 making nib wedges 12½	"	37½
24	To one pr hand Irons 28 lbs @ 25 cts	7	00
26	To sharping plow Irons	"	25
	To making loom Irons	1	50
	To making one sithe nib and wedges &c	"	50
27	To horse shoeing	"	50
	To making four screw boults	"	37½
	To one pitch fork	"	75
28	To horse shoeing	"	50
July			
3	To horse shoeing 18¾ To one heal ring 18¾	"	37½
14	To horse shoeing	"	50
	To fixing two lam rods 12½ one hook and steaples 12½	"	25
17	To making one axel tree to turn hubs on	2	50
	To fixing a waggon	"	12½
18	To laying and sharping plow Irons	2	00
19	To making loom Irons 37½ making spikes 37½	"	75
	To 3 dozz rivets @ 25	"	75
20	To horse shoeing	1	00
	To making 2 steaples and one rivet	"	12½
	To fixing floor dogs	"	25
21	To fixing a wool comb	"	50
	To mending a log chain	"	12½
22	To horse shoeing	"	75
25	To mending a big Kettle	6	00

27	To upsetting one axe 25 one pr bridle bits 37½	"	62½
	To one drawing knife	"	50
	To mending a waggon	"	25
28	To making 11 machine spindles @ 25	2	75
	To two big wheel spindles @ 25	"	50
	To fixing stone tools	"	50
	To making spikes and rivets	"	75
	To mending a punch handle	"	25
29	To 2 pr bridle bits @ 37½	"	75
	To one wheel spindle	"	25
	To hooping two dippers	"	62½
	To ironing double and single trees	"	50
31	To 2 loomrods @ 25 mending chains 12½	"	37½
August	To making plates and bolt for spining machine	"	62½
	To upsetting one axe	"	25
1	To horse shoeing	2	00
	To 2 wheel spindles @ 25	"	50
2	To one wheel spindle	"	25
	To sharping plow Irons	"	25
3	To making bench Irons	3	00
	To horse shoeing	"	62½
	To mending a shovel and pot	"	50
4	To upsetting one mattock	"	12½
	To horse shoeing	"	50
8	To making a hook 12½ mending a waggon 62½	"	75
9	To horse shoeing	"	62½
14	To mending wool comb	"	12½
	To mending and sharping plow Irons	1	00
	To upsetting 2 mattocks @ 25	"	50
15	To horse shoeing	"	25
16	To making shetten springs and hold backs for the brick have	12	00
17	To laying and sharping plow Irons	1	50
"	To making nails	"	75

19	To 3 doot handles @ $1"00	3	00
	To making loom rods	1	00
21	To laying a plowshear and sharping coutter	1	87½
	To horse shoeing	"	25
22	To working over a stone hammer	"	50
	To fixing apple peelers	"	75
	To making peeling knives	2	00
23	To dressing stone tools	"	12½
	To one Iron wedge	1	00
24	To fixing a waggon	1	37½
25	To making spikes	"	37½
	To making Irons for stable door	"	50
29	To making one apple knife	"	37½
30	To horse shoeing	1	00
Sept	To sharping plowshear	"	12½
1	To making crane eyes and dowel pins 15 Rods	3	75
4	To horse shoeing 25 fixing hinges 25	"	50
	To fixing arch Irons	1	00
	To four conductor Irons @ 37½	1	50
5	To making arch Irons	"	50
6	To 7 set big wheel Irons @ 50 cts	3	50
"	To horse shoeing	"	75
	To making spikes	"	37½
7	To mending a log chain	"	50
	To mending a cart tung	"	50
8	To putting the Irons on a well bucket	"	25
	To making nails 12½ making corn cutters 50	"	62½
11	To horse shoeing and making nails	"	37½
14	To mending a waggon bed	"	50
	To making dowel pins	"	50
15	To 4 conductor Irons @ 37½	1	50
	To mending traice chains	"	37½
16	To making dowel pins	"	37½
18	To mending a waggon	"	50
19	To hoping 2 dippers	"	37½
	To fixing a cart	1	00

21	To 4 pr. of little hinges @ 25	1	00
22	To making wheel Irons	"	50
23	To making loom Irons	2	00
	To making swift Irons	"	50
	To making bricken hooks	"	50
25	To one crane hook	"	25
27	To making steeples	"	75
28	To horse shoeing	1	25
Oct 4	To 6 Set of big Wheel Irons @ 50 cts per set	3	00
6	To 2 Iron wedges @ 11 lb @ 25 cts	2	50
9	To mending a waggon 37½ mending a hame 07½	"	45
11	To making Irons for a hand mill	"	50
	To mending a waggon	"	25
12	To one pr bridle bits	"	37½
13	To mending a sand middle 25 mending a shovel 12½	"	37½
14	To horse shoeing	"	37½
	To mending a waggon	"	50
	To mending a gate hook	"	37½
	To steeling and upsetting axes	9	50
16	To steeling one broad axe	2	00
	To Do laying the poal and edge with iron	3	00
18	To gumming a crosscut saw	"	50
	To steeling 2 axes upsetting 3 axes	2	75
	To one bucher knife	"	50
19	To upsetting one axe	"	25
	To horse shoeing	"	12½
21	To horse shoeing	1	75
23	To horse shoeing	6	00
Nov	To smith work	3	00
1	To putting on a waggon tires	1	00
	To mending a pot	"	25
2	To mending a cettle bale	"	12½
3	To one set of bricken Irons	1	25
	To mending an oxyoke	"	12½
	To one stove pipe Iron	"	25
4	To horse shoeing	3	25
5	To one bucher knife	"	37½
8	To horses shoeing	2	00

9	To steeling 2 axes upsetting one axe	2	25
10	To horse shoeing	"	37½
14	To upsetting axes	"	50
	To repairing a wagon	4	00
16	To Ironing a well bucket	"	[illegible]
21	To horse shoeing mending a shovel	"	37½
	To making and dressing mill picks	1	25
	To horse shoeing	2	25
	To mending chains	"	50
	To mending one hand Iron	"	37½
27	To horse shoeing	1	25
28	To fixing ox yoke Irons	"	50
	To making irons for sled and spikes	"	50
29	To mending a loomrod 12½ mending a chone 12½	"	25
	To 27 doz handles @ 75 cts	20	25
Dec	To one bouett for wash mill 12 lbs @ 25	3	00
1	To horse shoeing	1	00
	To upselling axes	1	75
	To pitman Irons for wash mill 9½ @ 25	2	37½
6	To smith work	1	00
7	To for windowstrings @		
9	To screws for banisters $1.00 & spikes 50	1	50
	To horse shoeing	1	00
	To one new ax & steeling 2	5	
Januar	To steeling 4 axes	6	
	To shewing oxen	40	
	To 4 removes	1	
5	To makeing 3 set of spindles for flying shuttle	3	
19	To smith work don in two Days	8	87½
	To makeing two plain plets		25

1820			
March	Iron received from the West March 1820	$	¢
6	By 114 lbs of Iron @ 12½	14	25
25	By 138 lbs of Iron @ 12½	17	25
April			
7	By 5½ of steel @ 37½	2	06¼
19	By 3½ of Iron @ 12½	"	43¾
May			
24	By 150 lbs of Iron @ 12½	18	75
Sept			
25	By 118 lbs of Iron @ 14 cts	16	52
"	By 17½ lbs of Steel @ 43¾	"	75
27	By 25 lbs of Iron @ 12½	3	12½
30	By 16¼ lbs of steel @ 43¾	7	10
Nov			
13	By 344 lbs of Iron @ 12½	43	00
Dec 2	By 171 lbs of Iron @ 12½	21	37½
7	Squair Bar Iron @ 15	5	55
	99 lb of Bar Iron @ 12½	12	37½
1 January			
1	by 40 lbs of Bar Iron at 12½ cents per pound	5	
2	by 2 lbs of Iron		25
26	By 8 lbs of steel @ 43¾	3	50
Feb	~~By 8 lb Steel @ 43¾~~		
2	By 22½ lbs of steel @ 43¾	9	84
1822	By 36 lbs of Iron @ 37½	4	50
May 23	By 4[illegible] lbs of Iron @ 12½	[illegible]	87½
June 25	By 69 lbs of Iron at 12½	$ 2	43 51
August 1	By 83 lbs of Iron @ 12½	8	62½
		4	12½

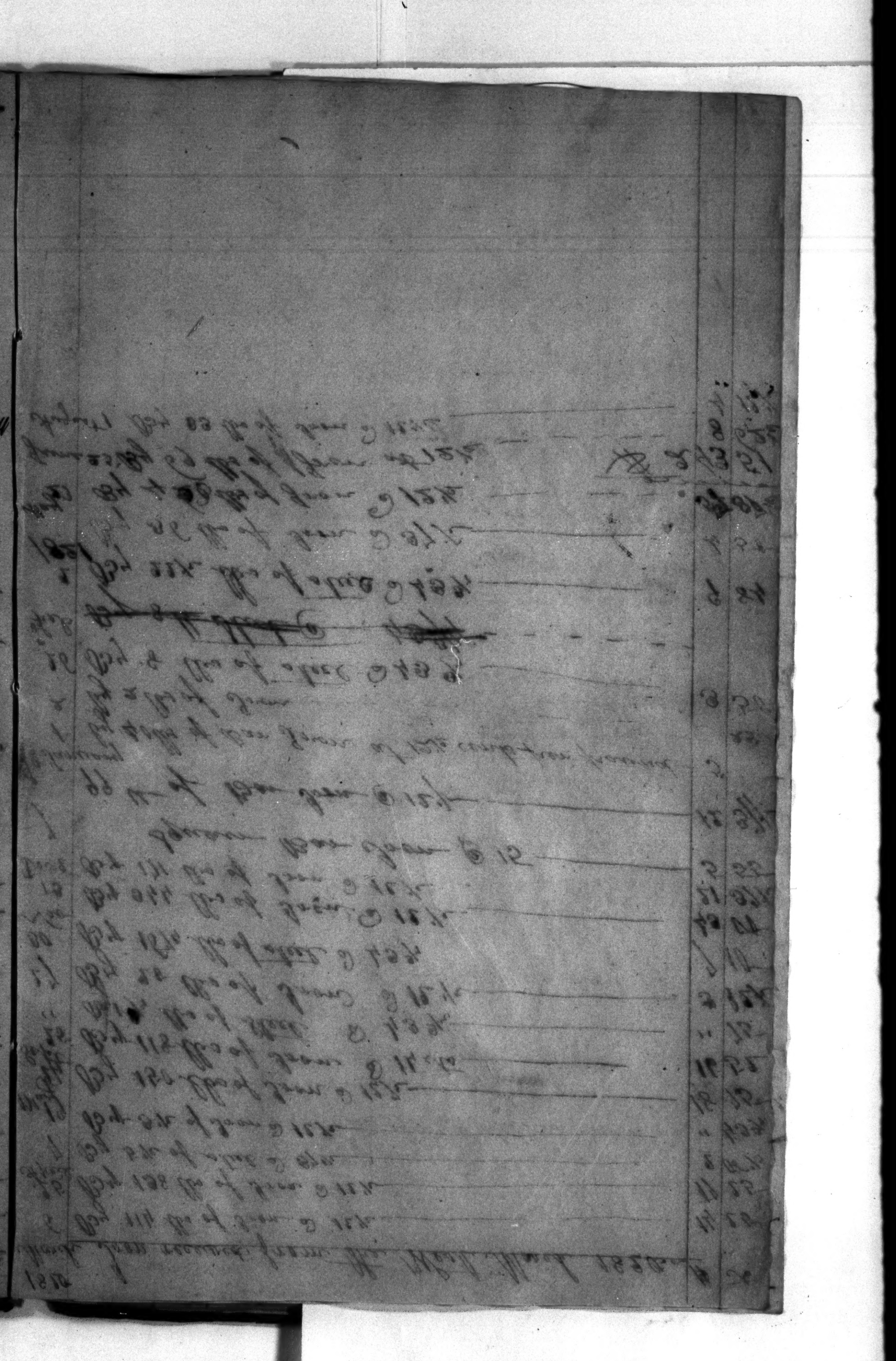

March	Work done for the west March 1820	$	cts
9	To upsetting one axe	"	25
13	To making nails	"	25
18	To mending a ground auger	"	37½
	To making butcher knife and trimming knife	"	25
20	To making hinges 18 feet @ [illegible]	18	[illegible]
	To mending log chains	1	75
	To 2 lbs of 8d nails @ 20 cts	"	40
	To making an Iron for saw mill pitman	"	25
22	To 4½ lbs of 8d nails @ 20 cts	"	90
	To horse shoeing	"	62½
29	To boults for cellar doors	2	00
	To 4 door handles @ $1.00	4	00
	To sharping plow Irons	"	37½
31	To laying and sharping plow Irons	2	75
April	To upsetting one axe 25 fixing garden tools 50	"	75
1	To screw boults spikes plates of Iron &c 23 3/4	5	90
	To making Irons for mould boards	2	50
13	To making 11½ lbs of spikes @ 25	"	37½
15	To mending log chains	"	25
19	To making one stirup band 62½ mending one ladle ~~log chains~~	1	00
21	To gumming one sawmill saw	1	00
	To 2 gudgeons @ 12½ fixing a rag wheel for loom 37½	"	62½
	To 4 nail hammers @ 75	3	00
27	To sharping plow Iron laying the coulter	"	75
May 1	To making 2 plane bits @ 25	"	50
	To mending a cart for Sowen	"	25
	To horse shoeing	"	50
3	To mending plain bits	"	87½
	To sharping plow Irons	1	00
6	To horse shoeing	"	62½
8	To making four conductor Irons @ 37½	1	50
15	To 8 conductor Irons @ 37½	3	00
	To 2 crane eyes @ 50	1	00
	To nails staples and lind for cart bed	"	75

16	To 2 froes @ 50 one scribe all 12½	1	12½
	To one arch Iron 12½ lbs @ 12½ 50cts for making	2	00
17	To one frame for an oven mouth	2	00
	To one arch iron @ 75 mending a chisel 12½		87½
18	To cutting teeth in a tenant saw	1	00
	To making 2 stove pipe irons	1	00
24	To 2 lathing hatchets @ $1.00	2	00
	To one stove pipe Irons	"	50
31	To 1 Irons for fire place 4 lbs @ 25	1	00
June 5	To 17 lbs of Iron @ 12½	2	12½
	To 12 boults for eave troves 18 lbs @ 25	4	50
7	To making nails	"	31¼
9	To 2 lathing hatchet @ $1.00	2	00
14	To 2 brace bits	"	37½
20	To mending a saw set	"	12½
	To stretching bands	"	12½
23	To making ~~one~~ 3 steeples & one knife	"	37½
27	To sharping plow Irons 87½ mending a settee 25	1	12½
28	To mending 2 settees @ 25	"	50
July 1	To one barn hook 2 lbs @ 25	"	50
15	To horse shoeing	1	50
22	To horse shoeing	"	25
26	To upsetting one axe	"	25
27	To a catch for a gate	"	12½
28	To making steeples and fixing chains	"	50
	To sharping plow Irons	"	62½
	To making steel plates for a plow	"	50
August	To putting the tire on a waggon wheel	1	00
3	To making plane bits	"	50
4	To sharping a coulter	"	12½
7	To laying one plow share	1	00
9	To mending chains	1	00
		30	93¾

22	To fixing a plowshear	"	75
	To making steaples	"	25
23	To sharping plowirons making and fixing screw bouts	"	75
24	To sharping plow Irons laying the coulter	"	62½
	To upsetting and mending chisels	"	50
28	To sharping plowirons and mending chains	"	81½
	To upsetting a hand ax and stealing the pole	"	50
29	To horse shoeing	"	25
Sept 30	To sharping plow Irons laying the shear	"	62½
4	To making spikes	"	50
22	To 5 door handles @ ~~$1.00~~ 87½	4	37½
"	To 35 ft of hinges @ $1.00	35	00
	To upsetting one axe	"	25
25	To Irons for an ax yoke 9 lbs @ 25	2	25
26	To one plane bit	"	37½
27	To making ax yoke Irons & mending chains	2	00
Oct 3	To hooks and eyes for doors 15 lbs @ 25	3	75
"	To one small axe for John Houston	2	00
12	To making a linch pin	"	12½
13	To making plain bits	"	37½
16	To horse shoeing	1	50
"	To steeling one broad axe	2	00
17	To steeling two axes @ ~~$1.00 87½~~ $1.00	2	00
	To 27 door handles @ ~~$1.00~~ 87½	23	62½
18	To Ironing waggon wheels fixing the axeltrees	3	
	making nails &c	7	00
	To making springs for doors hooks for ladder	1	00
19	To laying and steeling one axe	1	25
24	To steeling one axe $1.00 steeling one foot adze	1	50
	To making steaples and one hook	"	25
25	To steeling one axe	1	00
	To one Iron square	2	50
	To mending a rule & upsetting one axe &c	"	50
	To 2 door handles @ 75	1	50
	To one shoe fleet	"	25
30	To making arch frames fixing a crane	1	00
Nov	To one bucher knife	"	37½
2	To horse shoeing	"	50
		123	81½

16	To 2 froes @ 50 one scribe all 12½	1	12½
	To one arch Iron 12½ lbs @ 12½ 50cts for making	2	00
17	To one frame for an oven mouth	2	00
	To one arch iron @ 75 mending a chisel 12½		87½
18	To cutting teeth in a tenant saw	1	00
	To making 2 stove pipe irons	1	00
24	To 2 lathing hatchets @ $1.00	2	00
	To one stove pipe Irons	"	50
31	To 1 Irons for fire place 4 lbs @ 25	1	00
June 5	To 17 lbs of Iron @ 12½	2	12½
	To 12 boults for eave troves 18 lbs @ 25	4	50
7	To making nails	"	31¼
9	To 2 lathing hatchet @ $1.00	2	00
14	To 2 brace bits	"	37½
20	To mending a saw set	"	12½
	To stretching bands	"	12½
23	To making ~~one~~ 3 steeples & one knife	"	37½
27	To sharping plow Irons 87½ mending a settee 25	1	12½
28	To mending 2 settees @ 25	"	50
July 1	To one barn ~~door~~ hook 2 lbs @ 25	"	50
15	To horse shoeing	1	50
22	To horse shoeing	"	25
26	To upsetting one axe	"	25
27	To a catch for a gate	"	12½
28	To making steeples and fixing chains	"	50
	To sharping plow Irons	"	62½
	To making steel plates for a plow	"	50
August	To putting the tire on a waggon wheel	1	00
3	To making plane bits	"	50
4	To sharping a coulter	"	12½
7	To laying one plow share	1	00
9	To mending chains	1	00
		30	932½

	22	To fixing a plowshear	"	75
		To making steeples	"	25
	23	To sharping plowirons making and fixing screw bolts	"	75
	24	To sharping plow Irons laying the coulter	"	62½
		To upsetting and mending chisels	"	50
	28	To sharping plowirons and mending chains	"	81¼
		To upsetting a hand ax and steeling the peale	"	50
	29	To horse shoeing	"	25
	Sept 29	To sharping plow Irons laying the shear	"	62½
	4	To making spikes	"	50
	22	To 5 door handles @ ~~$1.00~~ 87½		
	"	To 35 ft of hinges @ $1.00	35	00
		To upsetting one axe	"	25
	25	To Irons for an ax yoke 9 lbs @ 25	2	25
	26	To one plane bit	"	37½
	27	To making axe yoke Irons & mending chains	2	00
	Oct 3	To hooks and eyes for doors 15 lbs @ 25	3	75
	"	To one small axe for John Houston	2	00
	12	To making a linch pin	"	12½
	13	To making plain bits	"	37½
	15	To horse shoeing	1	50
	"	To steeling one broad axe	2	00
	17	To steeling two axes @ ~~$1.00~~ ~~87½~~ $1.00	2	00
	18	To 27 door handles @ ~~$1.00~~ 87½	23	62½
		To Ironing waggon wheels fixing the axeltrees making nails &c	9	
		To making springs for door locks for ladies	7	00
	19	To laying and steeling one axe	1	00
	24	To steeling one axe $1.00 steeling one foot adze	1	25
		To making steeples and one hook	1	50
	25	To steeling one axe	"	25
		To one Iron square	1	00
		To mending a mallet upsetting a mattock	2	50
		To 2 door handles @ 75	"	50
		To one shoe peat	1	50
	30	To making arch frames fixing a crane	"	25
	Nov	To one butcher knife	1	00
	2	To horse shoeing	"	37½
			2	50
			123	31¼

			₤	cent
8	To	horse shoeing	1	00
	To	steeling and upsetting axes	2	50
15	To	2 pr of f callopers and making spikes	"	62½
28	To	upsetting 2 axes 50 making one stove hook 37½	"	87½
Dec	To	making hooks and steaples	"	50
1	To	Ironing trugs hoops 6 @ 25	1	50
	To	mending chains making nails ferrils	"	75
7	To	float for shoemakers	"	87½
12	To	upseting 3 Axes & steeling one	1	75
	To	steeling one Ax	1	00
14	To	dressing one ax	"	37½
Decm	To	makeing a bott for a cart	"	25
Dec 20	To	12½ lbs of Iron by Mathew Smith	1	56¼
	To	one set of pump irons	2	
	To	two new axes	6	
	To	seting low shews	"	25
	To	makeing thassing mechien Irons 460 lbs at 25 cents	115	
22	To	makeing two cant hooks 16 lb	3	
	To	makeing one trugs	1	50
	To	makeing 2 arch doors and hangings for the same	1	62½
	To	laying an ox yoke staple		50
	To	one pin for a pump		37½
23	To	makeing bolts & screw driver and mending Mill Irons	2	50
	To	repairing wagon	1	
26	To	Irons & nails for the wind mill		50
28	To	sundry artickles of smith work	1	25
29	To	Screw bolts 7¾ lbs	1	93¾
1821	To	39 lb of Iron that Matthew Smith got	4	87½
			155	37½

1821 January	January 4th. 1821.	$	To
4	To mending wagon	1	50
	To steeling one ax & welding the poalin	1	25
	To welding the handle on a tailors goos		18¾
5	To shewing two yoke of oxen	10	
	To one mill wheel crank		26
11	To 8 new shews steel toad	4	
	To upseting one ax		25
	To upseting one matick		12½
12	To mending a log chain		37½
	To making an eye bolt for a Cart		25
27	To hors shoeing & other smith worke	4	87½
January	To laying & steeling chisels	1	62½
8	To steeling two axes	2	00
	To 3 pruning knives @ 25	"	75
8	To stretching a saw mill saw	2	00
	To mending log chain	"	37½
22	To one mill dog 6 lb @ 25	1	50
	To sunday articles	"	50
	To setting two horse shoes	"	25
23	To strapping one sawmill saw	2	00
March 2	To worke for the saw Mill & other worke	2	12½
7	To mending 5 saws a Mill saw		50
9	To mending chains and chisels &c	2	12½
14	To gunning 2 saws & shoeing horses	2	12½
	To trinkets for Timothy and other work	1	12½
15	To mending chains upsetting axes &c	2	50
17	To making one ground gouge	1	00
	To mending ground auger	"	25
22	To mending chains	1	37½
April 13	To laying & sharping plow irons and gunning Mill saw	2	75
20	To sharpeing plow irons mending chains	1	75
		51	68¾

April 24 1821

		To makeing gate hangings and sharping plow irons & guming Mill saw and other worke	$4	00
May	4	To makeing yoke irons 11½ lbs	2	50
		To upseting one Axe		25
		To makeing one drawing knife	1	00
	14	To removeing 4 old shoes		25
	19	To makeing plain bits & other worke	1	25
June	1	To steeling one Axe and upseting three and other worke	1	87½
		To four new shoes	1	50
		~~To [illegible] lbs of bar Iron [illegible]~~		~~[illegible]~~
		~~To [illegible]~~		~~[illegible]~~
	9	To sharping 3 set of plow irons		75
		To makeing an eye for a hoe		50
		To mending loom irons		25
		To mending chains		25
		To Ironing a wagon with 320 lbs of Iron	64	
June	10	To two new shoes & two removes	78	37½
		To mending loom irons	1	12½
	26	To makeing & mending tools for harvest	5	25
July		To laying & sharping plow irons	4	50
August				
September	20	to Smith worke	3	25
		To making Irons for potter shop	9	75
		To makeing two cranks for the potter shop	8	00
October	15	To 8¾ of steel @ 43¾	3	82
		To one crank	4	
		To making slave pipe	4	50
			33	92

1820			
March	Money receive of the world		
21	For steeling one axe for John Ruff	1	00
	For upsetting one axe	"	25
30	For horse shoeing	"	12½
April 1	For horse shoeing	"	25
May 4	For horse shoeing 25 for one hoe $1"50	1	75
30	For horse shoeing	"	62½
31	For horse shoeing	"	12½
June 7	For horse shoeing	"	25
12	For upsetting one axe	"	25
14	For horse shoeing	"	37½
21	For making a linch pin	"	12½
23	To mending a waggon	"	12½
July 3	To mending a waggon	"	37½
	For making a linch pin	"	12½
August 8	For mending a clevis	"	25
	For horse shoeing 12½ fixing a gun lock 12½	"	25
Sept	For one hoe for J B Van horne	1	50
16	For upsetting one axe	"	25
Oct 1	For horse shoeing	"	56¼
	For mending a pump handle	"	12½
10	For one truss	1	50
11	For steeling an axe for Adam See	1	00
	For upsetting one axe and mending a waggon	"	37½
17	For steeling one axe	1	00
19	For laying and steeling one axe	1	25
21	For ~~steeling one axe~~ upsetting one axe	"	25
27	For mending a saddle tree	"	50
31	For mending waggons	"	62½
Nov 4	For horse shoeing	"	37½
6	For horse shoeing	"	25
	For one truss	1	50
21	For steeling axes	2	00
		19	31¼

1820	Work done for the world	$	To
March 9	To making one iron wedge for Hesekiah Cartrite	"	75
	one pr traice chains for John T. Robertson	5	00
21	To horse shoeing for Shrack and Todhunter	"	50
	To steeling two axes for John Brison @ $1.00	2	00
22	To steeling one axe for William Willace and laing	1	25
	To ~~steel~~ ing new axe for Hesekiah Cartrite	3	37½
	To one new axe for Martin Carhart charged to J. Gallaher	3	50
29	To steeling one axe for Joseph Whitehill	1	00
30	To making one groung auger for George Harland	4	00
April 3	To making one clevis for Jacob Snurf @ 75 cts	"	75
26	To lay in one coulter for Ruben Murphy	"	50
May 11	To steeling one axe for John Gallaher	1	00
17	To horse shoeing for J White		37½
July 29	To smith work for J Todhunter	"	75
Aug 9	To horse shoeing f Thomas White	"	50
	To horse shoeing for J Freeman	"	25
	To wheel Irons for Jacob Young	"	75
24	To making a stone hammer f William Jones	2	25
Nov 21	To work done for D. Bane	3	12½
28	To horse shoeing for James Freeman	"	75
	To horse shoeing	2	50
December	To upsetting one ax		25
	To two new shews & two removes	1	25

John T. Robinson Dr — $3.22

Wm Willace Dr — $2 " 25

Thos Hamilton Dr — 9 " 59 1/2

Samuel Alexander Do — 16 " 10

~~James~~ Isaac Fraze — 1 " 26 1/4

Jonathan Tullace Dr — 3 " 31 1/2

~~James Gowen Dr — 1 " 75~~

James Long — 2 " 91 3/4

Jonathan Wetton Dr — 4 " 05

Daniel Ulm Dr — 4 " 25

Mary Liddle Do — 5 " 07 1/2

~~John Higins Dr — 1 " 79 1/2~~

John Denis

SHAKER COLLECTION

158
159
160